FAILSWORTH: 754 OLDHAM ROAD, FAILSWORTH, M35 9FE. T: 0161 681 2371
LEES: 102 HIGH STREET, LEES, OLDHAM, OL4 5DJ. T: 0161 628 7660

1 Newcroft

Failsworth, Manchester, M35 9GF

Offers Over £490,000

4 2 2 C

Immaculately presented throughout, this stunning four-bedroom detached bungalow occupies an enviable position on Willow Estate, boasting beautiful views across the surrounding area. Offering a comfortable, stylish and ready-to-move-into home, this property presents a fantastic opportunity for families or anyone seeking a peaceful village lifestyle with excellent local amenities close by.

The property has been thoughtfully presented throughout, featuring stylish décor, high-quality fixtures and fittings, and a versatile layout with potential for future reconfiguration or enhancement to suit individual needs.

The property offers a superb modern living space, with a high-specification kitchen fitted with a integrated appliances and opening seamlessly into the main living area. The space leads directly onto the attractive garden, creating a fantastic private setting for relaxing and entertaining.

Front of property

Hallway

Lounge

Dining room

Kitchen

Hallway

Bedroom one

En-suite

Bedroom two

Bedroom three

Family bathroom

Rear garden

Outside

Area Map

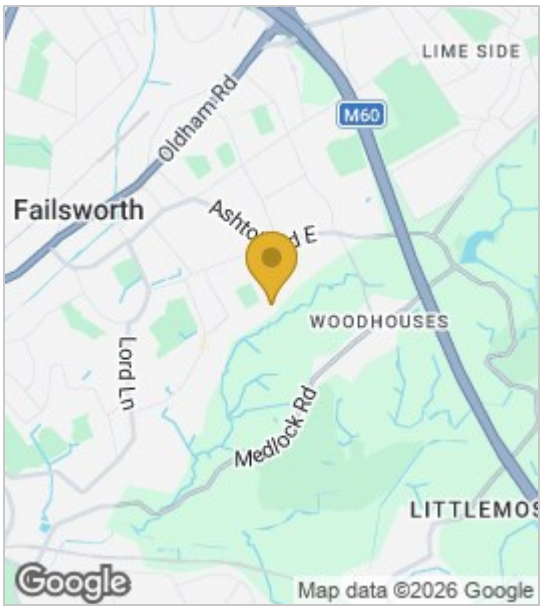

Floor Plans

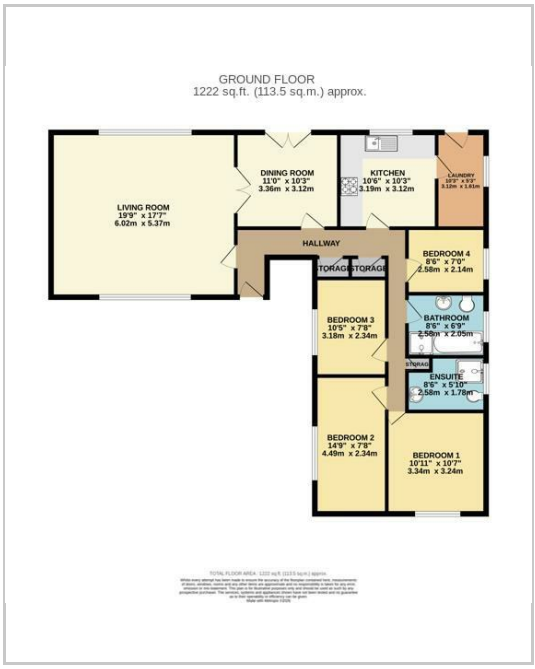

Energy Efficiency Graph

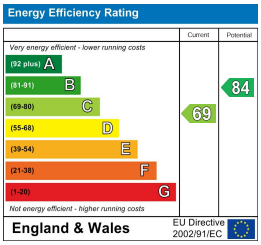

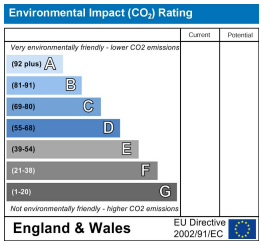

These particulars, whilst believed to be accurate are set out as a general outline only for guidance and do not constitute any part of an offer or contract. Intending purchasers should not rely on them as statements of representation of fact, but must satisfy themselves by inspection or otherwise as to their accuracy. No person in this firms employment has the authority to make or give any representation or warranty in respect of the property.